

1962 VAPOR TRAILS

WE PRESENT . . .

the sixth edition of VAPOR TRAILS, compiled by the yearbook staffs of ten United States Air Force high schools overseas, staffs collected from the entire 50 states of our Union. This book is our storehouse of memories—memories that are the Old World's legacy to the New!

Once these two worlds were separated by months of dangerous travel in old sailing-ships; today they are joined in a matter of hours by flame-tipped silver jets that streak far above the highest clouds. Once their dreams and ideals were so different that no natural kindness could bridge the gap; today the Carolinas chat informally with Chateauroux, Nouasseur has old friends in Nevada, and Ankara hears the twang of Arkansas. Old England, like New England, has juke-boxes. Coca-cola is served in many a Weisbaden beer-garden. Shish kebab has made a hit with the Ladies' Aid Society of Dodge City, Kansas. Picasso is as pertinent to Peoria as he is to Paris.

Our counterparts at home learn just what we learn in school. Our lunch-room serves chili con carne, hamburgers, and cole slaw just as theirs do. We tell the same Manhattan-born joke that is told in Dallas and on the same day! Our clothes are their clothes and their slang is our slang. When they talk of "Hands across the sea," however, they must depend on their imaginations to sympathize and understand. It is easy for the stay-at-home to believe that the "French are a gay people, fond of dancing and light wines," that "English people are rather inclined to be cold and snobbish," that Germans are harsh to their women and incapable of real democracy," that "Turks must be sort of mysterious and sinister." We have met dour Frenchmen, intense Frenchmen, and cold Frenchmen—we have even met beer-drinking Frenchmen. We have met warm-hearted Englishmen and friendly Englishmen and chattering Englishmen. We have met Germans who are under their sweethearts' thumbs and German voters who study the lists of their candidates with shrewd intelligence. We know Turks as routine-minded as bank clerks and honest as Quakers.

There is wonderful variety to the world just outside our school doors—this world we greet with gay familiarity! We watch good sauerkraut being made, a potter turning his wheel, a painter mixing his colors beside the Seine. We know what cheese should be eaten before a chestnut soufflé, how to light a hookah, and why our favorite pub is called "Goat and Compasses." (Its original name was "God Encompasseth Us.")

Our friends at home read the history of great kings and barons in their castles—we have seen pictures of these same kings and barons painted from life; we have walked in the courtyards of these same castles. History—to us—is a part of the world we are visiting. Sociology is what the beggar said, what the char told us, the worries of the concierge, and the story of a refugee from East Germany.

We learn and we try to teach. To those who persist in believing that all Americans are rich, we confide the shameful secret of our slim allowances. To those who believe America can never grasp their problems, we listen and try to understand. Young ambassadors without portfolios, we try to make friends for America wherever we go, knowing quite well that the only way to make a friend is to be a friend.

We have tried hard to learn our lessons and to be worthy of our great opportunities. Each of us will find it easier in days to come, to remember the principles we have been taught, and those we have learned for ourselves by looking through the exciting pages of this copy of



To the Members of the Graduating Class, 1962

It is a pleasure to give you my congratulations for having successfully completed this phase of your formal education.

As graduates of the USAFE high schools, you have had the opportunity to share in advantages not available to your contemporaries in the States. You have been able to observe the people of these historic and colorful countries, thus learning of their habits and culture. You can have learned that the problems which sometimes grow out of differing ethnic backgrounds begin to dissolve as people meet, rub shoulders, compete on the athletic field, and enjoy the same social functions.

With this experience you can undertake the next phase of your education with a broader and more human understanding of the international problems which face us. Thus, you should be prepared better than many to assume full responsibilities as leaders, when that day comes. My best wishes to each of you.

T. H. Landon

TRUMAN H. LANDON
General, USAF
Commander-in-Chief



To the Members of the Graduating Class, 1962

I wish to extend to you the graduating class of 1962 of the USAFE High Schools, best wishes for a successful future.

With the background afforded you by your experience abroad, and the excellent educational opportunities which you have had at your disposal, you are prepared to meet the existing difficulties of adulthood which today can only be met by further educational endeavour and perseverance.

Looking therefore to this future, I am sure, that you, with the heritage you have been endowed, will succeed and prosper not only for yourselves as is your reward, but also for humanity, which is its right to expect of you in view of the endowment you have received from it.

Your heritage is a free one; to you safeguard it, and reward it to years to come.

A handwritten signature in cursive script that reads "Royal Hatch".

ROYAL HATCH
Brigadier General, USAF
Deputy Chief of Staff, Personnel





A look back can only precede a look to the future. Our forefathers lived in an atmosphere of romance to us: a life of castles, kings, barons, serfs, beautiful young ladies, and knights on white chargers. Yet, they looked forward. Our ancestors bequeathed to us a life of freedom, comfort, and new horizons.

The BARONS OF BITBURG took up that challenge of looking forward and planning ahead; yet their heritage will not be forgotten. With a glance back for inspiration, they prepare for new frontiers and new horizons.

The year of 1962 is presented as a contract, a look back and a hope for the future. Memories of centuries passed as well as memories of this school year, fill these pages. It is the desire of this staff that, as you remember, you can combine your heritage, your hopes and your ambitions into a bright, new world.

Administration



Colonel
R. L. DELASHAW
Wing Commander



Colonel
A. G. THOMPSON
Base Commander



Captain
T. R. STEELE
School Officer



MR. JAMES B. ROBERSON
Supervising Principal
Middle Tennessee State Teachers College, B.S.
George Peabody College for Teachers, M.A.



MR. MERVIN C. DILLNER, High School Principal,
University of Minnesota, B.S., M.A.
MR. JOHN E. ROOT, Elementary Principal,
University of Oregon, B.S.
MR. JOHN R. WILLIS, Asst. Elementary Principal,
Troy State College, B.A., Florida State University

Faculty

MISS MARY BASHAW, Massachusetts
World Geography, U.S. History, English
Sponsor: Future Teachers of America
Boston University College of Liberal Arts,
Boston University Graduate School, A.B.

MISS COLENE BOLICK, North Carolina
Typing, Shorthand, Bookkeeping
Sponsor: Future Business Leaders of America
Appalachian State Teachers College
University of North Carolina, B.S.

MRS. BARBARA BRITTON, California
English
Phillipps University, B.A.

MR. PAUL BRITTON, California
Social Studies, English
Augsburg, University of Minnesota, B.A., M.A.

MISS HELEN BROWN, California
Art
North Dakota State Teachers College
University of Washington, B.S.

MISS ANN CAREY, New York
Social Studies
Sponsor: Sophomore Class, Red Cross
New York State College for Teachers, M.A., B.S.

MR. RICHARD CHASE, Minnesota
Science, Mathematics
Sponsor: Science Club
Mankato State, B.S.

MISS NORA LEE CLARDY, Kentucky
English, Mathematics
Sponsor: Yearbook, Newspaper
George Peabody College,
University of Kentucky, A.B.





MISS KATIE DeBOUY, Texas
Social Studies
Sponsor: Senior Student Council
Texas Women's University,
Duke University, B.A., M.A.

MR. JAMES ELLIOT, California
Physical Education, Health
Sponsor: Varsity Club, Coach
Regis College
University of Denver, B.S.



MRS. GLORIA FISH, Minnesota
Home Economics
Sponsor: Home Economics Club
Mankato State College, B.S., M.S.

MR. RICHARD FISH, New Hampshire
Science
Sponsor: Junior Student Council
Plymouth Teachers College, B.Ed.



MR. JACK FUGATE, Kentucky
Health, Physical Education, Mathematics
Sponsor: Stamp Club, Coach
Lincoln Memorial University,
Eastern Kentucky State College, B.S.

MR. BERNARD GUERIN, Michigan
English
Sponsor: Senior Class
University of Michigan,
University of Maryland, B.A.



MR. WILLIE KOLINSKI, New York
Physics, Mathematics
Sponsor: Host Nation Club
Columbia University, B.S., M.A.

MISS HELENE LICHTER, Germany
German
University of Freiburg,
School of English, Cambridge



MR. ROBERT MADER, Pennsylvania
Industrial Arts, Mathematics
West Virginia University,
University of Maryland, B.S.

MISS CATHERINE E. McCANN, Florida
Librarian
Sponsor: Library Service Club
New York College of Education, B.A., M.S.



MRS. ANNA-MARIA MENZENBACH, Germany
French, German, Latin
Bonn, Munchen, Freiburg, Sorbonne

MR. GORDON MYERS, Washington
Social Studies
Sponsor: Chess Club
Seattle University,
University of Washington, B.A.



MR. RALPH L. OLSON, Iowa
Mathematics, Science
Sponsor: Soccer Team
University of Iowa, University of Colorado,
Buena Vista, B.A.

MR. RALPH PAULY, New York
Science
Sponsor: Drama Club
New York State, Whitman, Wooster,
University of New Hampshire, B.A., M.A.



MISS NATALIE RADZIO, Michigan
Guidance Counselor
Sponsor: National Honor Society
University of Detroit,
University of Michigan, B.S.

MRS. ISABELLA SANDERS, Maine
Physical Education
Sponsor: GAA, Cheerleaders, Drill Team, Tumbling Club
University of Arizona,
University of Maine, B.S.





MR. JOHN SANDERS, Iowa
 Music
 Sponsor: Flag and Baton Twirlers, Band,
 Music Club, Chorus
 Drake University, B.M.E., M.M.E.

MR. DAVID TAYLOR, Washington
 Science, Mathematics
 Sponsor: Freshman Class, Science Club
 University of Washington,
 University of Michigan, B.A., M.A.



MISS ALICE TEUGH, Michigan
 French, Typing
 Sponsor: French Club
 Western Michigan University,
 University of Michigan, B.A., M.A.

MR. JOHN WILLIS, Florida
 Administration and English
 Troy State College,
 Florida State University, B.A.



MISS EDITH BERG
 Secretary

MISS JUTTA MULLER
 Secretary



MRS. KATHARINA TOLKES
 Nurse

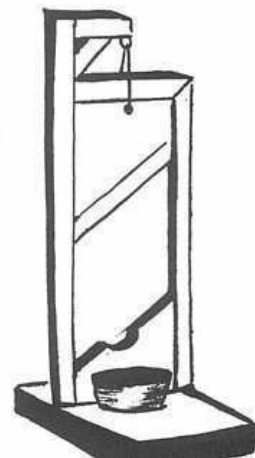



President, Sherry Priest



Vice President, Everett Womack



Secretary, Maradee Mead

Officers



Treasurer, Carol Cole

Judith Michele Applehunt, Jill, Colorado, F.H.A. 1; Drama Club 4; G.A.A. 1; Interior Decorating 3.



Elin Sigrid Barrows, Elaine, Massachusetts, F.H.A. 1, 2, 3, 4; F.B.L.A. 4; Photo Club 2; Library Club 4; Jr. Red Cross 3; Annual Staff 4; Newspaper Staff 4.

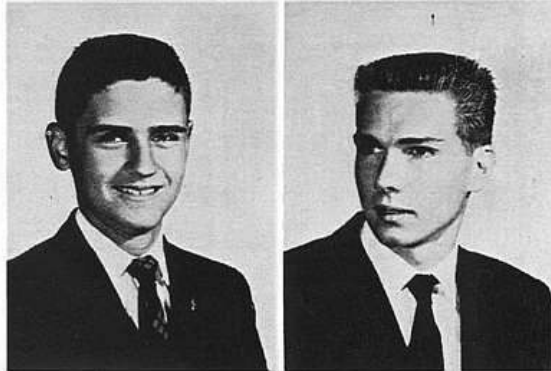

Michael Louis Batsel, Mike, Texas, Basketball 2, 3, 4; Soccer 3, 4; Football 3, 4; Student Council 3; Varsity Club 4; Baseball 1, 2.

Stephen Wenger Bremer, Steve, California, Student Council 1, 2, 3, 4, President 4; National Honor Society 3, 4, Vice President 4; Student of the Month 4.



Carol Cole, Carol, Connecticut, National Honor Society 2, 3, 4; Student Council 3, 4, Treasurer 3; Annual Staff Editor 4; Student of the Month 3, 4; Senior Class Treasurer 4; Prom Chairman 3; Jr. Red Cross 3, 4; School Treasurer 4; Homecoming Queen Candidate 4; Advanced Choir 1.

Molly Faith Crosby, Molly, Texas, Band 1, 3, 4; Chorus 4; Pep Squad 3; G.A.A. 3, 4; Tumbling Club 4; Newspaper Staff 4; Annual Staff 4; F.B.L.A. 4; Baton Twirler 1, 3.



Charles Howard Cunningham, Jr. Chuck, California, Football 1, 2, 3, 4; Varsity Club 1, 2, 3.

Carlotta R. Daniel, Carlotta, California, Cheerleader 4; G.A.A. 2, 3, 4; F.B.L.A. 4; Girls' Glee Club 4; Chorus 1, 2, 3, 4; A Cappella Club 4.



Cheryl Lyn Davis, **Cherie**, Michigan, National Honor Society 4; Secretary 4; Annual Staff 4; Cheerleader 3, 4; G.A.A. 3, 4; French Club 2, 4; Chorus 1; Homecoming Queen Candidate 4.

Peter Paul Dawson III, **Tex**, Texas, Annual Staff 4; Hobby Club 2; Basketball 4; Host Nations.



Rosalie Dye, **Resie**, Alabama, G.A.A. 3, 4; Chorus 3; Band 2; Drama Club 4; Annual Staff 3; Class Vice President 1; F.H.A. 1.

Evelyn Gale Eubanks, **Gale**, Florida, Chorus 1; G.A.A. 4; F.T.A. 3; Drill Team 4; Annual Staff 4; Drama Club 4.

Harry Kenneth Evans, Jr., **Ken**, Texas, Football 3, 4; Host Nations 4.

Elyse Lara Gershman, **Elyse**, New York, F.N.A. 1, 2, 3, 4; G.A.A. 4; F.T.A. 4; Annual Staff 4.

Cheryl Lynn Gonyon, **Cherie**, Connecticut, G.A.A. 3, 4; Latin Club 2; Drill Team 4; Annual Staff 4; Pep Squad 3; Tumbling Club 4.

Sandra Jane Harker, **Sandi**, Maine, Band 1, 3; Jr. Red Cross 1; G.A.A. 2, 3, 4; Tumbling Club 4; Annual Staff 4; Flag Twirling 3, 4; Latin Club 2; F.T.A. 4.



Howard
 Jimmie Lee Harrod, **Jimmie Lee**, Texas, Tumbling Club 4; Chorus 3; G.A.A. 3, 4; F.T.A. 3; Jr. Red Cross 2; Annual Staff 4; F.H.A. 1; F.B.L.A. 4; Host Nations 4.



Kathleen Mae Hodges, **Kathy**, New York, Bible Club 1; Pep Club 2, 3; G.A.A. 4; Annual Staff 4; French Club 4; F.H.A. 3.



Donald Orville Johnson, **Don**, Minnesota, Audio-Visual Club 1; F.T.A. 3; French Club 4; Annual Staff 4.

Ginny Lynn Kent, **Ginny**, Texas, Prom Committee 3; Tumbling Club 1, 4; G.A.A. 2, 3, 4; Drill Team 3, 4.



James John Lambert, **Jim**, New York, Student Council 3; D.E. Club 3; Drama Club 4.

Judith Ann Low, **Judi**, Pennsylvania, Annual Staff 4; Student Council 1, 4; French Club 4; G.A.A. 3, 4; Pep Squad 1, 2, 3; Art Club 2; Chorus 1.



Susan Frances Lemoine, **Susie**, Louisiana, Pep Club 1, 2, 3; Latin Club 1, 2; Science Club 1; Class Vice President 1; Class Treasurer 2; Newspaper Staff 3; U.A.A. 2; Spanish Club 3; Ski Club 3; Drama Club 4; Annual Staff 4; Chorus 4.

Maradee Frances Mead, **Maradee**, Indiana, G.A.A. 1, 2, 3; Student Council 2; Annual Staff 3; Drama Club 4; Class Secretary 4; Prom Committee 3.



Peter Morris, **Pete**, California, Host Nations 4; Soccer 4; Rocket Club 2.



Kathy Louise Mortimer, **Kathy**, California, Flag Twirler 3, 4; G.A.A. 3, 4; Tumbling Club 4; F.T.A. 4; Annual Staff 4; F.B.L.A. 4.



Ralph P. Munch, **Ralph**, Nevada, Football 1; Basketball JV 3; Host Nations 4; National Honor Society 3, 4; Tumbling Club 4.



Chris Norris, **Chris**, Hawaii, Track 2, 3.

Bruce Richard Nyman, **Bruce**, Texas, Wrestling 1, 3; Tumbling 1, 2, 3; Trampoline 2, 3; Projectionist 2, 3.



M. Howard Peters, **Howard**, California Football 3, 4; Soccer 3; Chess Club 1; Tumbling Club 4; Varsity Club 3, 4.

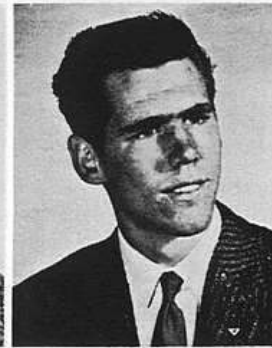

Sherry Sue Priest, **Sherry**, Iowa, Class President 4; F.H.A. 1; Chorus 1, 3, 4; Music Club 4; Jr. Red Cross 1; Pep Squad 2, 3; Tumbling Club 4; Girls' Glee Club 2, 4.



Phyllis Ann Reed, **Phyllis**, Florida, Glee Club 1; G.A.A. 2, 4; Flag Twirler 3; F.N.A. 2; Host Nations 4; F.B.L.A. 4.



Thomas Michael Riley, **Rile**, North Carolina, Wrestling 1, 2, 3; Track 1, 2; Football 1, 2, 4; Varsity Club 2, 3; Spanish Club 2.



Kathleen Joy Sager, **Kathy**, Washington, D.C., French Club 1; Annual Staff 2, 4; National Honor Society 4; Treasurer 4; G.A.A. 1, 3, 4; Drill Team 4; Rifle Club 4.

Nancy May Shrum, **Skeeter**, California, Jr. Red Cross 1; Class Treasurer 1; Class Vice President 2; Chorus 1, 2, 3, 4; Annual Staff 4; National Honor Society 2, 3, 4; Flag Twirler 4; Pep Club 1; F.B.L.A. 4.



Josephine Ann Springer, **Jo Ann**, Pennsylvania, F.H.A. 1; Cheerleader 2; Dress Club 4; Annual Staff 3, 4; Modern Dance Club 2.



Marilyn Sue Strickland, **Sue**, New Mexico, Annual Staff 2; Pep Club 1, 2, 3; Newspaper Staff 4; F.T.A. 3; F.N.A. 1; G.A.A. 1, 3, 4; Class President 2; Tumbling Club 4; Chorus 1, 3, 4; Girls' Glee Club 4; F.B.L.A. 4; Music Club 4; Flag Twirler 3.

Margarita Thrower, **Dee Dee**, Alabama, Flag Twirler 3; Drama Club 4; F.T.A. 2; Latin Club 2; Tumbling Club 4; Speech Club 2; G.A.A. 2, 4.



Mary Louise Tuggle, **Mary**, Texas, Cheerleader 4; Tumbling Club 3, 4.

Verena Venzka, **Reni**, Germany, Latin Club 1, 2; G.A.A. 2; Chorus 2, 3, 4; Tri-Hi-Y 3; Spanish Club 3.



Jacqueline Mary Vetter, Jackie, Texas, G.A.A. 1, 2, 3, 4; Career Club 3; Drill Team 3; Chorus 1; Red Cross 4; Rifle Club 3, 4.

Beatrice Waters, Bea, Tennessee, G.A.A. 1, 2, 4; Class Secretary 3; F.B.L.A. 4.



William M. Wells, Bill, Alabama

Clarence Earl Willie, Clarence, North Carolina, Football 3, 4; Chorus 2, 3; Annual Staff 4; Newspaper Staff 1, 2, 3; Bank 1, 2.



John David Wolfe, John, Arizona, Chorus 1, 2, 3, 4; Music Club 4; Track 1.

Everett Hoyt Womack, Everett, Georgia, National Honor Society 3, 4, President 4; F.T.A. 3; Varsity Club 3, 4; Soccer 3, 4; Class Vice President 4.



Juniors



CLASS OFFICERS
 Jack Williams, Secretary; Chuck Nielsen, President; Sue Bowser, Vice-President; JoAnn Mathieu, Treasurer.



Jim Adcock



Linda Ayers



Sue Bowser



John Brady



Joey Butler



Velma Chambers



Jimmy Cobb



Betty Conner



Don Cooper



Donna Dawson



Judy Delashaw



Jerry Donley



Ronnie Durst



Jill Epstein



Bernie Fowle



Britt Grasle



Jan Hinson



Juli Hodges



Jim Jeffery



Linda Leonard



Sue Levy



Linda Lucas



JoAnn Mathieu



Chipper McDowell



Donna Mortimer



Karin Munich



Chuck Nielsen



Dave Orr



John Petersen



Toby Pines



Bill Roberts



Sheila Rogers



Kathy Rubens



Sue Sanders



Steve Shwiff



Bonnie Smith



Robert Tebbs



Terry Theisen



Mel Thompson



Lee Trent



Mike Warman



Tom Wathen



Diane Watson



Jack Williams



James Williams



Sadie Hawkins????



Traveling or going someplace?



Queen Juli



CLASS OFFICERS
 Carol Maxwell, Treasurer; James Hengstenberg, President; Bonnie White, Vice President; Betty Martin, Secretary.



JOCK ANDERSON



MONICA ASTLEY



TOM AUGE



GREG BAIRD



SHARON BAKER



JOHN BARNETT



PAULINE BLAIS



JANIE BLANKENSHIP



CHARLES BOYD



STEVE BUCK



CECILIA CAMBELL



ARLENE CARTER



LOUISE CAVNAUGH



KEN CLASSEN



DIANE COBB



KIP CRANDALL



CATHY CREPEAU



DONNA DELL



DIANNA DERKACH



DONNA DERKACH



DIANE DILLNER



LARRY DURST



STANELY EDWARDS



RICHARD ELLIS



BOBBY EMBERY



GEORGE EWINS



JEFF FOWLER



PAT GARNER



SUSAN GOETZ



JOEY GLOVER



MICKEY GLOVER



SANDRA GREENE



NANCY GRESHAM



LINDA HALSEMA



PATRICIA HANEY



BRENDA HAYES



JAMES HENGSTENBERG



ANN HESLOP



JILL JEFFERY



JUDY JOHNSTON



MARTHA JONAS



GITTA JONES



SHERI KENT



DENNIS KIMBERLAND



RAY LAMONT



REGINA LEE



BLAKE LEONARD



MIKE LeVALLEY



AL LILLY



PHIL LOCKHART



ROGER LUCAS



HARRIETTE MANN



DENNIS MARINSIK



GENE MARSHALL



BETTY MARTIN



CAROL MAXWELL



MARTHA McDONALD



JOHN McENDREY



HENRY MORRIS



KATHY PETERSON



GAIL PHILLIPS



PHIL PHILLIPS



CONWAY POLITES



EILEEN ROBERTS



DONNA RYAN



MIKE SETUNSKY



SUSAN SETUNSKY



SANDY SHOGREN



WILLIAM SHRUM



ALLAN SONIAK



WILLIAM STAUDTE



GREG STORMS



JAMES THROWER



CASSIA TULLAS



ROBERT WOLFE



BONNIE WHITE



MIKE WRAY



GILL WRIGHT



But, Mr. Pauly?



Yes!?



Interesting!



Cold Carol!



Genius?!?



Dig those crazy leaves!



CLASS OFFICERS
 Pat Ozek, Secretary; Larone James, President; Dick Rauschkalb,
 Vice President; Kathy Shook, Treasurer.



DEANY ABERNATHY



HELEN AIELLO



GLORIA ALLEIN



NICKY ASH



NAT BARROWS



HARRY BENNET



ROBERT BLADES



ROBERT BLANKENSHIP



CONNIE BORDEN



NYDIA BOSWELL



JAMES BRADLEY



RODNEY BREHM



SANDY BRITTON



MELODY BRODNICK



ANNE BROWNLEY



THERESA BURCHETT



DON BURGESS



ROBERT BURNS



GARY CAMPBELL



NAANCY CARMIE NEKE



JANE CAVANESS



HUGH CHAUVIN



REDONDA CLARK



MYRTLE CLEMONS



SUSAN COBB



VIRGINIA COBB



ANN COLE



SANDRA CONDRA



ROBERT CONNOR



KAREN COY



LINDA CRAWFORD



SHARON CRAWFORD



CAROL CREPEAU



ROGER DAVIS



DAVID DAWSON



STEVE DELL



PAT DENSON



BRENDA DERKACH



PAUL DIECKMAN



EARL EAGLE



WILLIAM ELLIS



PAT ENGEL



ROBERT FARR



MIKE FOWLE



VIRGINIA FRIEND



SUSAN FRIERSON



ROBERT FROST



DAVE GOODWIN



FRED GRASLLE



JOHNNY GRIFFIN



DAWN HARRIS



CHARLES HARROD



CHRIS HATHAWAY



ELIZABETH
HEINTZBERGER



JEFFREY HIX



JO HODGES



JANICE HOLLAND



MYRAN HOLLAND



CHARLES HUNTER



LARONE JAMES



LINDA JOHNSTON



BRENDA JONES



ORVILLE JONES



JUDY KETTLER



KAREN KRASS



HORST LABAY



KATHY LAW



CANDACE LEE



STEVE LEMOINE



LINDA LORENZEN



JIMMY LYONS



JUDY MANN



LARRY MARSHALL



RILLA MARTIN



RAY MARZULLO



CHARLENE MAXWELL



ALAN MAYE



DORIS McCLEARY



SUE McCOY



DONNA McEUEEN



SUE MEUNIER



BETTY NICHOLSON



JOHNNY OAKS



CAROLYN ORR



PAT OZEK



CHARLES PARK



LARRY POGREBA



RANDY PUSEMAN



RICHARD RAUSCHKOLB



PAT REDDINGTON



ANNE ROBERTS



LARRY ROBINETTE



LLOYD ROMANS



KAREN RUBENS



CINDY SAILORS



CLARICE SALYERS



VIRGINIA SANDERS



HAROLD SCHWIFF



RUTH SCHWIND



LYNN SHIMP



KATHY SHOOK



RUDY STANLEY



TERRY TEBBS

CHERRIE THEISEN

BARBARA THOMAS

BRUCE THOMAS

JUDY TRACY

JAMES TUCKER



RAY VOGEL

JEANIE WARD

RICHARD WARNER

SUZY WAYNE

CALVIN WILLIAMSON

JAMES WILLIE



ERNEST WOLF

RUTH WOLF



RICK YOUNG



A Chilly Day



Champion Twirler

Junior High



8A

Back Row: William Romantini, Norman Gibbs, Kathy Mann, Sandra Blais, Alice Wasdin, Debbie Fowler, Nancy Ridencur, Nancy O'Briant, Birgit Stron. Middle Row: Dean Jones, Mike McCombs, Terry Updegrave, Steve Powell, Yvonne McKinnon, Kathy Patterson, Cora Brown. Front Row: Sheila Crews, Pam Allein, Linda Baird, Rodney Womack, Gordon Soniak, Jim Carter, Larry Mann.



8B

Back Row: Charlott Trant, Margaret Church, Teresa Tullas, Trudy Robertson, Violet Lee, Barry Britton, Lee Batsel, Wayne Wylie. Middle Row: Linda Peace, Janice Tannarome, Chris Tampus, Jim Cavanass, Elisha Matsch, Susan Davis, Delores Lowe, Jesse Burgess, Bruce Jones. Front Row: Steve Daniels, Perry Robinson, Allen Denson, Keath Anderson, Mary Wathen, Linda Rodemacher, Linda Manly, Bruce Valente, Larry Halsema.

Junior High



Back Row: Jim Johnson, George Mulhisen, Don O'Briant, Judy Nelson, Carol Springer, Nana Cook, Zaden Lee. Middle Row: Don Watson, Diane Fowler, Ann Kiker, Yvonne DePrater, Vicky Herman, Garry Mann, Phillip Harker, Gerald Cazinha. Front Row: Gerd Labay, Eleanor Applewhite, Suzanne Mathieu, Bethany Llorens, Mary Ann Brodnick, Elizabeth Wagner, Tim Vrastil, Edward Kissel.

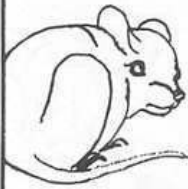

8C



Back Row: Paul Tullis, Terry Mayfield, Rodney Whiddon, Mike Smith, Arnold Brasseur, Marilyn Brooks, Sherrill Williams, Sue Covell, Tom LeValley. Middle Row: Bryce Campbell, Bill Parker, Janie Mann, Ilene O'Malley, Teresa Ramirez, Jenny Warman, Nancy Ash, Marie Diekmann. Front Row: Kenneth Johnson, William Clayton, Bernard Fineberg, Deanne Knouse, Sandra Porter, Franca Hernandez, Teri Embery.

8D

Junior High



7A

Back Row: Kurt Hoffman, Richard Ransbottem, Stephanie Scott, Barbara Nelson, Bobby Thorpe, Gary Cooper, Bill LeValley. Middle Row: John Brown, Paul Crepeau, Ricky Anderson, John Barnes, Lynnette Lalumondier, Lemma Lee, Rita Hunter, Ronald Fielder. Front Row: Albert Arrington, Barbara Lorenzen, Shirley Peace, Phylis Eagle, Kenneth Sturm, Westley Masterson, Judy See, Janet Park, Sandra Halsema, Marey Zamora.



7B

Back Row: Jim Delashaw, Ed Sveum, Margret Phelps, Cindy Groth, Ingrid Artrip, Walter Johns, Frank Frose. Middle Row: Werner Theriault, Robert Isbell, Ralph Lehmen, Bernie Springer, Linda Bays, Lou Ann Wright, Jane Park, Lorraine Yoshikado. Front Row: Robert Wagner, Lonnie Anderson, Pat Mortenson, Johnny Castle, Bill Looney, Scot Newton, Karen Eyre, Lynda Wylie, Belinda McGinnis.

Junior High



7c

Back Row: Tom Jones, Ray Backes, Phil Shelky, Danny Petaja, Mike Magee, Tony Bays, Peter Tampas. Middle Row: Patricia James, Mary Church, Charlene Nunn, Betsy McInroe, Melvina Hallins, Bobby Fowler, Paula Hatcher. Front Row: Harold Froese, James Nash, David Elcin, Bill Cote, Tom Whiddon, Mike Magel, Marlyn Robbin, Barbara Tracy.



7D

Back Row: Dieter Coletti, Ronald Stanley, Alice McKinney, Sandra Sailors, Maira Heintzburger, Danny Thomas, Charles Hill, John Jennette. Middle Row: John Lee, John Burns, Bruce Mann, George Patterson, Bill Hansel, Claudia Reeve, Kathy Mahoney. Front Row: John Brackett, Gary Willis, Doug Goepfert, Ronald Fausnaugh, JoAnne Linzay, Shirley Trant, Linda Frost, Susie Coburn, Phillip Clasen.

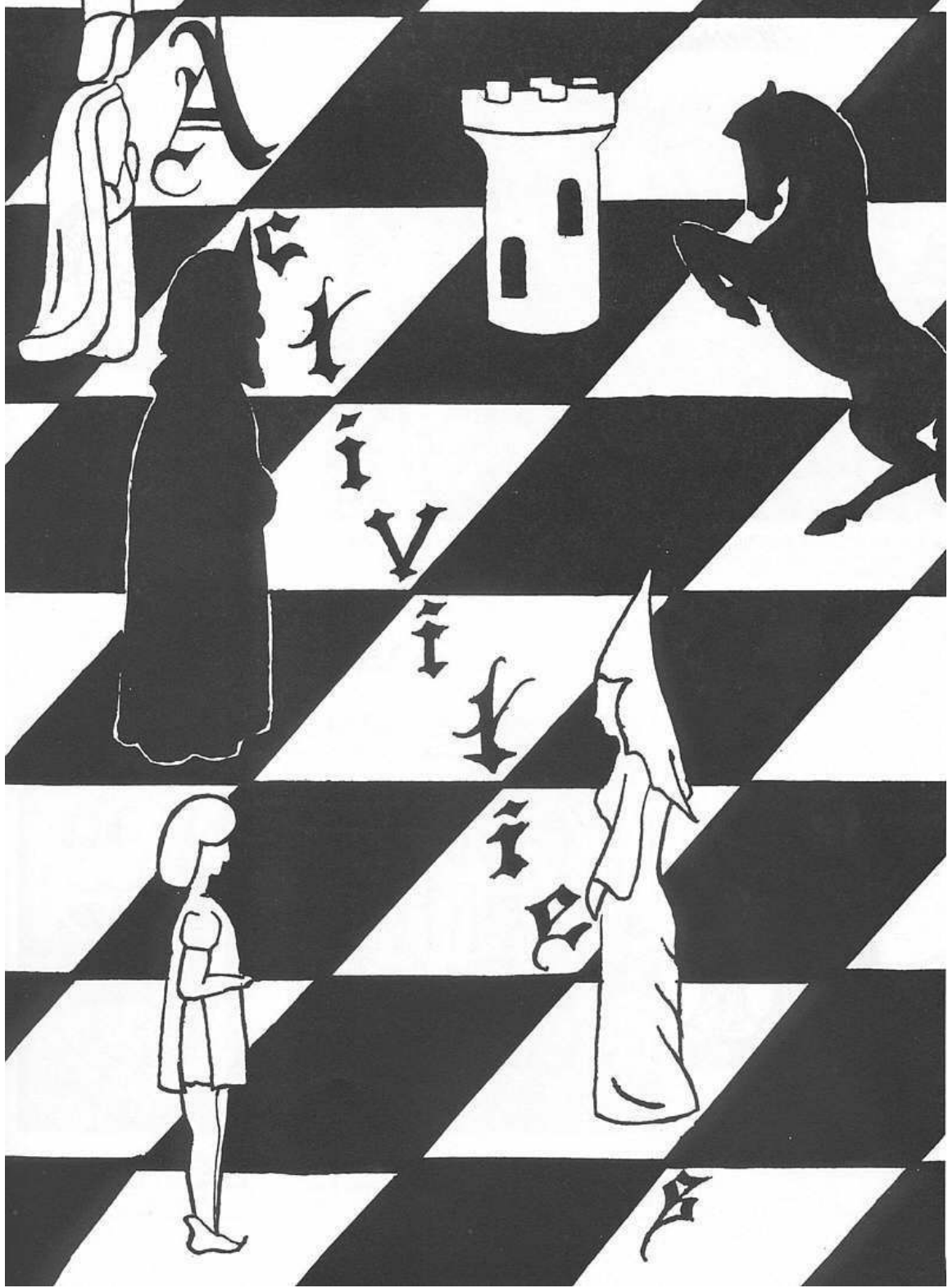

National Honor Society



Nancy Shrum, Steve Bremer, Kathy Sager, Everett Womack, Cheryl Davis, Carol Cole.



Senior Student Council



Standing: Janie Blankenship, Diana Derkach, Nicky Ash, Sue Sanders, Fred Graslie, Jim Bradley, Larone James, Carol Cole, Bonnie Smith, Judi Law, Carol Maxwell. Seated: Sue Bowser, Steve Shwiff, Miss DeBouy, sponsor, Steve Bremer, Betty Martin.

Baron Scroll Staff



Back Row: Jim Cavaness, Charlene Maxwell, Sue Setunsky, Pat Engel, Martha McDonald, Molly Crosby, Miss Clardy, sponsor. Front Row: Bruce Valente, Jr. High Editor; Carol Maxwell, Co-editor; Donna Dell, Editor-in-chief; Jeff Hix, Photographer; Jim Hengstenberg, Sports editor.

Annual Staff



Back Row: Donna Dawson, Ann Cole, Kathy Hodges, John Petersen, Don Johnson, Molly Crosby, Evelyn Eubanks. Second Row: Miss Clardy, sponsor, Linda Halsema, Donna Mortimer, Sandi Harker, Jo Ann Springer, Elyse Gershman, Cherie Gonyon, Jimmie Lee Harrod, Clarence Willie. Front Row: Cheryl Davis, Kathy Sager, Kathy Mortimer, Judi Law, Co-editor, Carol Cole, Editor, Judy Delashow, Kathy Rubens.



Drama Club

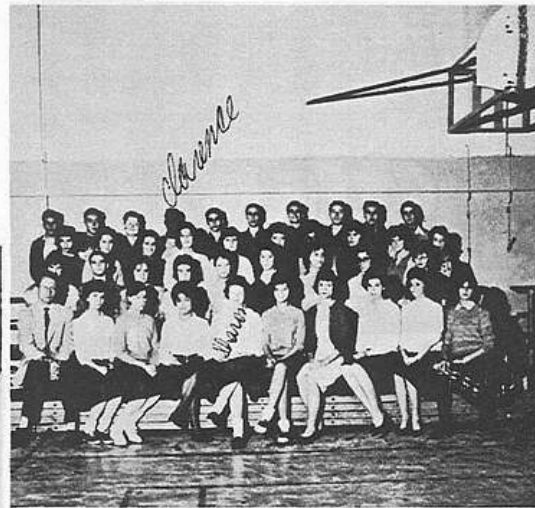
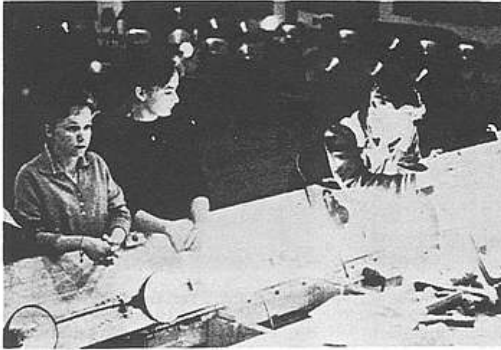

Back Row: Hugh Chauvin, Bob Blankenship, Rick Young, Clarence Willie, Jack Sharkey, Bernie Fowle, Bob Tebbs, Jim Lambert, John Brady, Everett Warman. Third Row: Dee Dee Thrower, Pauline Blois, Regina Lee, Diane Dillner, Gloria Allein, Suzy Lemoine, Donna Ryan, Doris McCleary, Sue Meunier, Cassia Tullos. Second Row: Eileen Roberts, Phil Lockhart, Nancy Gresham, Carol Crepeau, Jo Hodges, Maradee Mead, Redonda Clark, Judy Johnson, Bonnie Smith. Front Row: Mr. Pauly, sponsor, Carolyn Orr, Marie Diekmann, Juli Penrose, Sharon Crawford, Linda Lorenzen, Betty Connor, Kathy Peterson, Pat Ozek, Susan Frierson.

Science Club

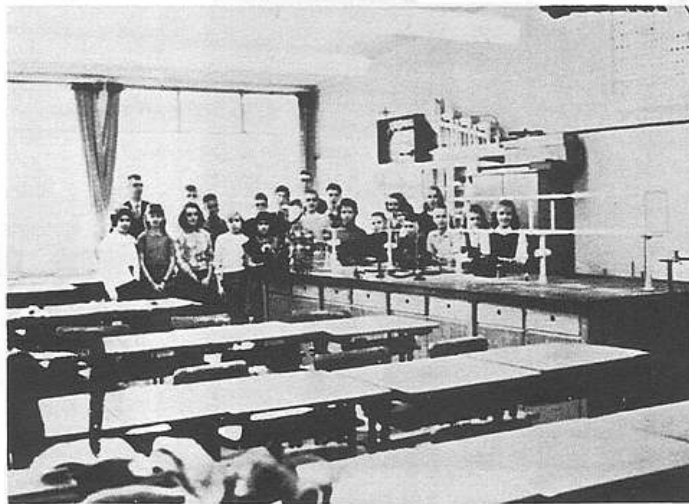

Back Row: Mr. Chase, sponsor, Peter Tampas, Gary Cooper, Bill Parker, Arnold Brasseur, Mike Smith, Chris Tampas, Danny Thomas, Linda Bays, Barbara Tracy, Betsy McInroe. Front Row: Mary Church, Belinda McGinnis, Roberta Fowler, Sandra Halsema, Barbara Lorenzen, George Patterson, Patricia James, Scott Newton, Lonnie Anderson, Paul Crepeau, Rita Hunter, Lynette Lalumondier.

Library Service

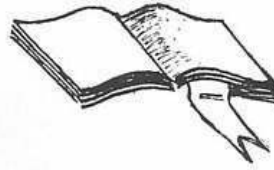

Standing: Elizabeth Heintzberger, Linda Johnston, Ruth Wolfe, Sandra Green, Arlene Carter, Sandra Condra, Judy Tracy, Bob Burns, Miss McCann, sponsor. Seated: John Brackett, Bill Hansel, John Lee.



Chess Club

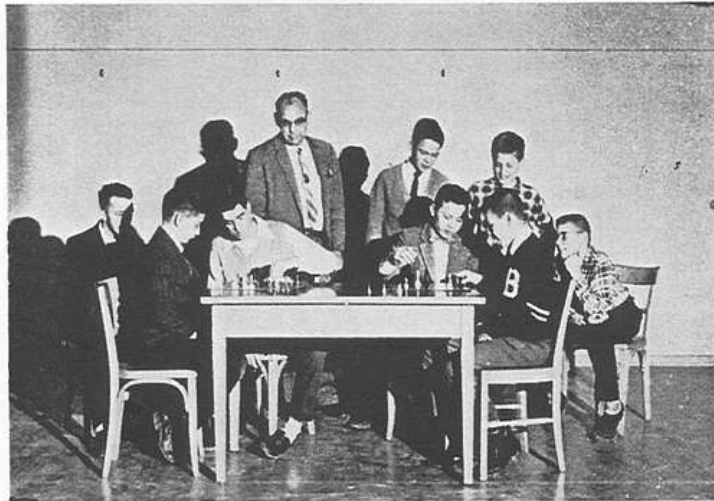

Tom LeValley, Bernard Goldfine, Mike Warman, Mr. Myers, sponsor, Jesse Burgess, Terry Mayfield, John Burns, Bruce Valente, Doug Geopfert.



Host Nation Club



Back Row: Ralph Munch, Frank Hutchinson, Gene Marshall, Charles Park, Jerry Munieur, Mike Abernathy, Pete Dawson, Bob Tebbs, Jack Williams, Chuck Nielson. Third Row: Barbara Thomas, Brenda Jones, Pat Denson, Lynn Shimp, Pat Reddington, Helen Aiello, Nancy Carmienche, Karen Kras, Susan Munieur, Pat Ozek, Jane Cavaness, Melody Brodnick. Second Row: Sharon Brownly, Sandra Condra, Donna Dawson, Larry Pogreba, Larry Durst, Stan Edwards, John Burnette, John Peterson, Allan Holland, Toby Pines. Front Row: Mr. Kolinski, sponsor; Ruth Schwind, Gloria Allein, Jo Hodges, Virginia Friend, Britt Graslie, Jim Cobb, Lee Trent, Sharon Crawford, Nydia Boswell, Brenda Hayes.

German Club



Back Row: Miss Lichter, sponsor; Delores Lowe, Robert Frost, Tim Sullivan, Jim Thrower. Front Row: Linda Peace, Violet Lee, Lemma Lee, Pat Engel, Karen Coy.



Latin Club

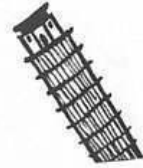

Back Row: Sharon Baker, Anne Cole, George Ewins, Kathy Petersen, Suzy Wayne. Front Row: Sheri Kent, Frau Menzenbach, sponsor, Conway Polites.

French Club



Back Row: Diane Cobb, Horst Labay, Kathy Hodges, Don Johnson, Judi Law, Ernest Wolf, Judy Delashaw. Front Row: Cheryl Davis, Miss Teugh, sponsor, Kathy Rubens.

Junior Student Council



Standing: Sherrill Williams, Barbara Nelson, Alice Wasdin, Lee Batsel, Mr. Fish, sponsor, Peter Tampas, Bill Looney, Bruce Mann, Jim Johnson. Seated: Ilene O'Malley, James Cavoness, Pat Mortensen, Phyllissann Eagle.

Home Economics Club



Back Row: Mrs. Fish, sponsor, Stephanie Scott, Alice McKinney, Linda Frost, Kathy Mahoney, Claudia Reeve. Middle Row: Nancy Ash, Janie Mann, Linda Mattox, Sandy Parker, Shirley Trant, Charlott Trant, Elisha Matsch. Front Row: Nancy O'Briant, Katie Mann, Sheila Crews, Jenny Warmen, Melvina Hallins.

Future Business Leaders of America



Back Row: Mary Tuggle, Velma Chambers, Donna Mortimer, Betty Conner, Karin Munich, Elin Barrows, Britt Glasie, Molly Crosby, Kathy Rubens, Phyllis Reed, Jimmy Lee Harrod, Bonnie Smith, Linda Lucas, Rosie Dye. Front Row: Miss Bolick, sponsor, Sandy Harker, Bea Waters, Sue Strickland, Charlotta Daniels.



Future Teachers of America



Back Row: Barry Britton, Dick Ellis, Conway Polites. Middle Row: Sue Levy, Kathy Mortimer, Suzy Wayne, Marilyn Brooks, Sue Covell. Front Row: Janie Blankenship, Betty Martin, Sandy Shogren, Sandy Harker, Anne Roberts, Elyse Gershman.



Boys, F. to B.: Robert Wolfe, Jim Hengstenberg, John Wolfe, Mike Wray, Bill Shrum, Mel Thompson. Girls, F. to around Back: Carlotta Daniel, Sheila Rogers, Sherry Priest, Diane Cobb, Nancy Shrum, Sue Strickland, Monica Astley.

Music Club



Chorus



Back Row: Gene Marshall, Harold Shwiff, Mel Thompson, Bill Shrum, Mike Wray, Clifford Trent. Third Row: Bob Wolfe, Jim Hengstenberg, Monica Astley, Molly Crosby, Janet Healey, Nancy Shrum, John Wolfe. Second Row: Ruth Schwind, Nydia Boswell, Sheila Rogers, Diane Dillner, Jill Jeffrey. Front Row: Karen Coy, Linda Lucas, Verena Venzke, Sherry Priest.

Girls' Glee Club



Sherry



Back Row: Carlotta Daniel, Anne Roberts, Candace Lee, Linda Johnston, Sue Strickland, Diane Dillner, Virginia Sanders. Middle Row: Sue Sanders, Virginia Cobb, Diane Cobb, Susan Goetz, Sandra Condra, Sherry Priest, Elizabeth Heintzberger. Front Row: Linda Lucas, Ruth Wolfe, Nydia Boswell, Ruth Schwind, Connie Bordon, Cathy Crepeau.

Band



Front Row: Molly Crosby, Chris Tompas, Bill Shrum, Karen Coy, Janie Blankenship, Bob Wolfe, Jim Hengstenberg. Middle Row: Mary Wathan, Nancy Burchett, Billy Clayton, Ray Marzullo, Phil Lockhart, Charles Hunter, Pete Tompas, James Smith, Linda Frost, Kenneth Johnson, Mike Ash, Tom Hills. Back Row: Linda Halsema, Bryce Campbell, Bill Looney, Earl Eagle, Mike Wray, John Wolfe, Diane Dillner, Gene Marshall, Robert Frost, Dennis Kemberlain, John Castle, Arnold Brosseur. Mr. Sanders, Sponsor.

Flag and Baton Twirlers



Standing: Britt Graslie, Nancy Shrum, Jo Hodges, Gloria Allein, Kathy Law, Donna Mortimer, Sandy Harker, Sandy Shogren, Gitta Jones, Kathy Mortimer, Melody Brodnick, Brenda Jones, Ruth Schwind, Sue McCoy.

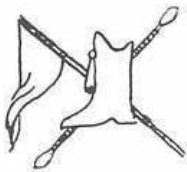

Drill Team



Back Row: Janice Holland, Jo Ann Mathieu, Bonnie White, Kathy Sager, Gale Eubanks, Cherie Gonyon. Fourth Row: Gill Wright, Sue Sanders, Donna McEuen, Terry Tebbs, Chris Hathaway. Third Row: Sharon Baker, Sherry Kent, Linda Leonard, Sue Bowser. Second Row: Brenda Derkach, Dianna Derkach, Ginny Kent. Front Row: Kathy Crepeau, Carolyn Orr.



CHERYL DAVIS



JULI HODGES, CAPTAIN



KATHY RUBENS



CARLOTTA DANIEL



Cheerleaders



LINDA LUCAS



PAT OZEK



GARY TRESEMER, MASCOT



MARY TUGGLE

Basketball



Claremont

Football

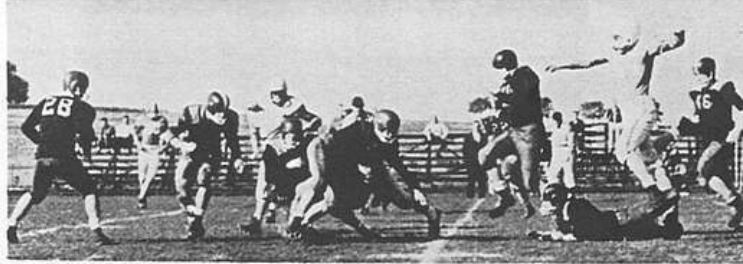

Varsity Club

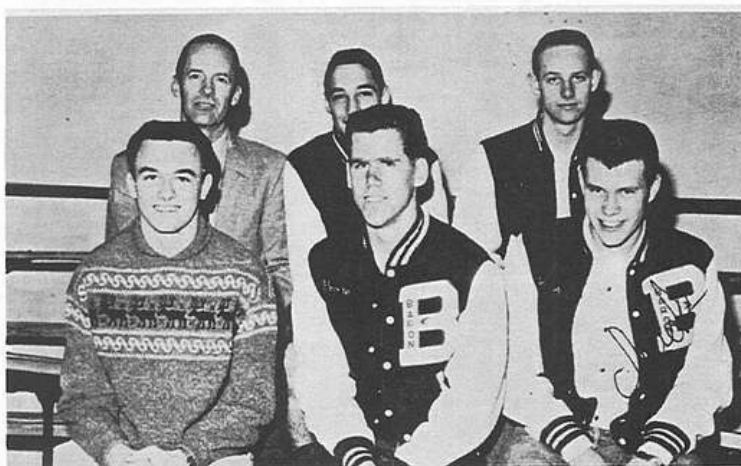

Back Row: Coach Elliott, sponsor, Steve Schwiff, Everett Womack, president. Front Row: Joey Butler, Howard Peters, Chuck Cunningham.

Girls' Athletic Association



Back Row: Donna Dawson, Pat Ozek, Gill Wright, Sheila Rogers, Deony Abernathy, Nancy Carmiencke, Kathi Petersen, Terry Tebbs, Sharon Baker, Toby Pines, Elyse Gershman, Redonda Clark, Donna Ryan, Susie Lemoine, Kathy Shook, Barbara Thomas, Judy Johnson, Jane Cavaness, Melody Brodnick, Eileen Roberts, Sue Setunsky, Pat Garner, Donna Mortimer, Judi Law. Fourth Row: Cheryl Davis, Janice Holland, Theresa Burchett, Linda Lorenzen, Pat Denson, Helen Aiello, Pat Reddington, Judy Mann, Brenda Derkach, Linda Crawford, Nydia Boswell, Cindy Sailors, Ruth Wolfe, Carolyn Orr, Doris McCleary, Carlotta Daniel, Nancy Gresham, Judy Kettler, Arlene Carter, Kathy Mortimer, Sandi Harker, Donna Dell. Third Row: Sue Levy, Bonnie White, Brenda Jones, Karen Rubens, Nat Barrows, Diane Dillner, Cathy Crepeau, Gloria Allein, Donna McEuen, Linda Leonard, Sue Bowser, Jo Ann Mathieu, Dianna Derkach, Sharon Kent, Betty Martin, Sue Sanders, Phyllis Reed, Dee Dee Thrower, Sue Frierson, Elizabeth Heintzberger, Judy Tracy, Jimmie Lee Harrod, Carol Maxwell Pat Haney. Second Row: Cherie Gonyon, Ginny Kent, Karen Kae Coy, Regina Lee, Cis Campbell, Jackie Vetter, Sherry Priest, Maradee Mead, Sue Strickland, Bea Waters, Jill Jeffery, Virginia Cobb, Diane Cobb, Judy Delashaw, Kathy Law, Janie Blankenship, Janet Healy, Monica Astley, Juli Hodges, Kathy Hodges, Martha McDonald, Pat Engel, Cherrie Theisen, Jo Ann Springer, Betty Conner. Front Row: Sandy Greene, Molly Crosby, Susan Goetz, Brenda Hayes, Linda Johnston, Chris Hathaway, Gale Eubanks, Donna Derkach, Ginny Friend, Britt Glaslie, Kathy Sager, Sandy Shogren, Gitta Jones, Sandra Condra, Velma Chambers, Harriett Mann, Sue Neunier, Jo Hodges, Cassia Tullis.

Junior Red Cross



Back Row: Terry Tebbs, Sharon Baker, Carol Crepeau, Suzanne Mathieu, Ann Kiker, Melody Brodnick, Cherrie Theisen, Ronald Fausnaugh. Middle Row: Miss Carey, sponsor, Kathryn Mahoney, Steve Bremer, Yvonne McKinnon, Deann Knouse, Bill Parker. Front Row: Jackie Vetter, Theresa Burchett, Linda Crawford, Ann Cole, Carol Cole, Conway Polites, Janie Blankenship.

At Strange Moments

